

Apartment, Espoo, livisniementie 6 F 46 3h + k + wc + balk., kerrostalo, 76,5 m2,



Free. Peaceful city area. Within 200 m there are shops, kindergarden, school, parks, bus stop, good traffic connections, megasuperstores Iso Omena, Lippulaiva etc. The apartment building has large common facilities = laundry, storage areas, storage for bikes. Car parking is close. Sea and one lake is near , 1 km. 3+1 stories building , 3/4 floor, end. The neighbourhood has space and small buildings. Bathroom, toilet and kitchen are just renovated.

Address: Espoo livisniemi, livisniementie 6 F 46, 02260 Espoo

Type: rent

Tyyppi: apartment building

Owned: by privately

Floor: 3/4

Available: immediately

Agreement: for now on, or for period of time.

Description 3rooms + kitchen +wc+balcony.

Area: 76,5 m2

Facilities: A. building has a sauna for rent

Contition: Good

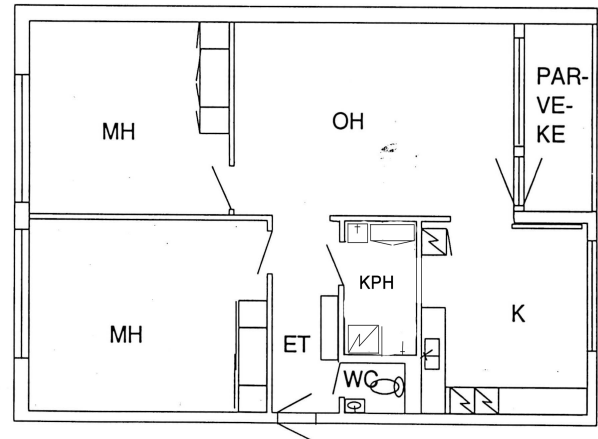

Contact : Jarmo Kanerva gsm 0400 444590 , jarmo.kanerva@duratech.net

Add : <http://www.vuokraovi.com/vuokra-asunto/espoo/iivisniemi/kerrostalo/kolmio/282199>

Terms : Other expences like water fee 16,10€/person/month, Sauna 7 €/month if used, Car park 14 €/m Central heating is included. Electricity not included and from electr. Co. apx. 35 €/month. A. Building's laundry is free now (2 machines + drying room). The tenant must have home risk insurance. Rent is connected to living index.

Rent: 1 245 €/month '

Pay by: 1st day of month, in advance

Secure payment: 2400 eur

Water fee: 16,1 €/person/month. as in building

Electricity: Tetant buys from electric Co.

Sauna: 7 €/month

Car park + electr.: 14 €/ month. From service Co.

Pets and smoking: No. (pets, ask)



Area info, see : fi.wikipedia.org/wiki/livisniemi (in finnish)

Busses: Espoon paikallisliikenne Line 2 to Otaniemi (return to Soukka), 3 Lepp'a'vaara (return Kivenlahti), 12 Tapiola, 14Tapiola, 43 Jarvenpera ja 46 Espoon keskus. Seutuliikenne lines 143 ja 145 to Helsingin Kamppi and 504 to Pasila. Metro station of livisniemi is under contruction now.